

Gallery 2 (as of Nov. 11, 2015)

Object Summary

1. Albrecht Bouts, Flemish, c. 1452 - 1549

The Holy Family, c. 1520

Oil on panel

28 5/16 x 22 5/8 x 1/2 in. (71.9 x 57.5 x 1.3 cm)

Gift of the Honolulu Star-Bulletin in memory of Frank C. Atherton, 1946 (379.1)

379.1



2. Flemish School

Madonna with the Nursing Child, early 16th Century

Oil on panel

12 15/16 x 9 7/8 x 3/16 in. (32.9 x 25.1 x 0.5 cm)

Gift of the Charles M. and Anna C. Cooke Trust in memory of Marie Nobriga, 1953

(1800.1)

1800.1



3. Unknown

Madonna and Child, c. 1490

Limestone

Weight: approx: 102 kg, 57 in. (225 lb., 144.8 cm)

Purchase, Robert Allerton Fund, 1956 (2254.1)

2254.1

4. Unknown

Madonna Holding Child and Scepter, 14th Century

Limestone with traces of polychrome

38 1/4 in. (0.1 lb., 97.2 cm)

Gift of Charles M. and Anna C. Cooke Trust, 1928 (2667)

2667

5. Unknown

St. John the Evangelist, 15th century (bottom section ca. 19th century replacement)

Polychromed wood

Weight: approx top - 80 , bottom - 60: 65 1/4 in. (165.7 cm)

Gift of Mrs. Robert P. Griffing, Jr., 1960 (2727.1)

2727.1

6. Jacopo di Cione

Madonna and Child with Saints, 1391

Tempera, gilding on panel

76 1/2 x 81 x 4 3/4 in. (194.3 x 205.7 x 12.1 cm)

Center panel: 53 3/4 x 27 in. (136.5 x 68.6 cm)

Side panels: 49 x 24 in. (124.5 x 61 cm)

Gift of Anna Rice Cooke, 1928 (2834)

2834



Object Summary

7. Segna di Bonaventura
Madonna and Child, early 14th century
Tempera, gilding on wood panel
30 x 20 9/16 x 5/16 in. (76.2 x 52.2 x 0.8 cm)
Gift of the Samuel H. Kress Foundation, 1961 (2977.1)
2977.1



8. Follower of Benozzo Gozzoli
Madonna and Child with Angels, mid-15th century
Tempera, gilding on wood panel
31 1/2 x 19 1/4 x 1/4 in. (80 x 48.9 x 0.6 cm)
Gift of the Samuel H. Kress Foundation, 1961 (2978.1)
2978.1



9. Carlo Crivelli
An Apostle, 1470/75
Tempera, gilding on panel
12 5/8 x 9 3/8 x 1/2 in. (32.1 x 23.9 x 1.3 cm)
Gift of the Samuel H. Kress Foundation, 1961 (2979.1)
2979.1



10. Carlo Crivelli
An Apostle, 1430/1435-1495
Tempera, gilding on panel
13 x 9 5/8 x 1/2 in. (33 x 24.4 x 1.3 cm)
Gift of the Samuel H. Kress Foundation, 1961 (2980.1)
2980.1



11. Fra Filippo Lippi
Saint Sebastian, mid 15th Century
Tempera, gilding on panel
18 15/16 x 5 x 3/8 in. (48.1 x 12.7 x 1 cm)
Gift of the Samuel H. Kress Foundation, 1961 (2983.1)
2983.1



12. Fra Filippo Lippi
Saint, mid 15th Century
Tempera, gilding on panel
19 x 4 15/16 x 5/16 in. (48.3 x 12.5 x 0.8 cm)
Gift of the Samuel H. Kress Foundation, 1961 (2984.1)
2984.1



Object Summary

13. Fra Filippo Lippi
Saint, mid 15th Century
Tempera, gilding on panel
19 x 5 x 3/8 in. (48.3 x 12.7 x 1 cm)
Gift of the Samuel H. Kress Foundation, 1961 (2985.1)
2985.1

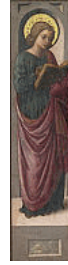

14. Fra Filippo Lippi
Saint, mid 15th Century
Tempera, gilding on panel
19 x 4 15/16 x 1/4 in. (48.3 x 12.5 x 0.7 cm)
Gift of the Samuel H. Kress Foundation, 1961 (2986.1)
2986.1



15. Francesco Granacci
Adoration of the Christ Child, c. 1500
Tempera on wood panel
Diameter: 34 1/2 x 3/4 in. (87.6 x 1.9 cm)
Gift of the Samuel H. Kress Foundation, 1961 (2987.1)
2987.1



16. Pintoricchio & Assistant
Madonna Adoring the Child, c. 1490/1495
Oil on panel
17 7/8 x 13 11/16 x 5/16 in. (45.4 x 34.8 x 0.8 cm)
Gift of the Samuel H. Kress Foundation, 1961 (2988.1)
2988.1

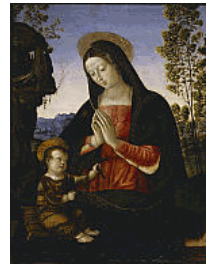

17. Piero di Cosimo
Saint John the Evangelist, 1504-1506
Oil on wood panel
32 1/2 x 23 1/4 x 1/4 in. (82.6 x 59.1 x 0.6 cm)
Frame: 45 x 35 3/4 x 4 1/2 in. (114.3 x 90.8 x 11.4 cm)
Gift of the Samuel H. Kress Foundation, 1961 (2989.1)
2989.1



18. Benedetto Caliari
The Deposition of Christ, c. 1577
Oil on canvas
15 7/8 x 14 in. (40.3 x 35.6 cm)
Gift of the Samuel H. Kress Foundation, 1961 (2990.1)
2990.1



Object Summary

19. Master of the Via Romana Lunette
Madonna and Child, 15th Century
Tempera on wood panel
24 x 17 1/2 x 1/4 in. (61 x 44.5 x 0.6 cm)
Gift of Anna Rice Cooke, 1931 (3046)
3046



20. Master of 1518
The Adoration of the Magi, early 16th century
Oil on wood panel
32 1/16 x 27 5/8 x 1/4 in. (81.4 x 70.2 x 0.7 cm)
Purchase, Acquisition Fund, funds given in memory of Mrs. Richard A. Cooke, Alyce Hoogs, Wilhelmina Tenney, and Douglas Damon, the bequest of Alyce Hoogs, and contributions by the Charles M. and Anna C. Cooke Trust, Mrs. Robert P. Griffing, Jr., Robert Allerton, and John Gregg Allerton, 1963 (3103.1)
3103.1



21. Antwerp School
Adoration of the Magi, c. 1510
Oil on panel
16 1/4 x 11 5/16 x 5/16 in. (41.3 x 28.7 x 0.8 cm)
Gift of the Honorable Clare Boothe Luce, 1971 (3915.1)
3915.1

