

Object Summary

1. Brad Howe
Lava II, 2009
stainless steel and polyurethane paint
Overall: 36 x 36 x 1 1/2 in. (91.4 x 91.4 x 3.8 cm)
Gift of The Contemporary Museum, Honolulu, 2011, and gift of David Bohnett and the artist, Brad Howe, 2010 (TCM.2010.2)
TCM.2010.2
Makiki Heights, Clean Room (1 Apr 2015)



2. Donald Judd, American, 1928 - 1994
untitled, 1989
Fabricated Cor-ten steel, green Plexiglas
Overall: 9 7/8 x 19 11/16 x 9 7/8 in. (25.1 x 50 x 25.1 cm)
Gift of The Contemporary Museum, Honolulu, 2011, and gift of the Frederick R. Weisman Art Foundation (TCM.1991.11a-f)
TCM.1991.11a-f
Makiki Heights, Crate Storage (24 May 2013)



3. Robert Mangold
A Rectangle and a Circle Within a Square, 1975
Acrylic and crayon on canvas
48 x 48 in. (121.9 x 121.9 cm)
Gift of Mr. and Mrs. Edward H. Nakamura, 1984 (5235.1)
5235.1
900 S. Beretania St., European & American Art Office (29 Sep 2014)



4. John McCracken
Chimu, 1965
Wood, fiberglass, lacquer
19 5/8 x 21 1/2 x 7 3/4 in. (49.8 x 54.6 x 19.7 cm)
Gift-Purchase, from the Frederick and Marcia Weisman Foundation, 1972 (4034.1)
4034.1
900 S. Beretania St., Sculpture, 23, 1 (20 Oct 2009)



5. David Simpson, 1928
Daybreak (study), 1995
acrylic on canvas
Overall: 12 x 12 in. (30.5 x 30.5 cm)
Gift of The Contemporary Museum, Honolulu, 2011, and Gift of Jayne and Mark Murrel (TCM.2003.28.3)
TCM.2003.28.3
Makiki Heights, Vault, Bin, E, Shelf E-4 (2 Feb 2015)

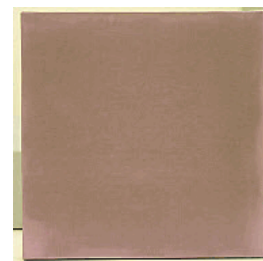

6. DeWain Valentine, American, born 1936
Double Pyramid, 1968
Cast Polyester Resin
Overall: 13 7/8 x 29 1/4 x 29 1/4 in. (35.2 x 74.3 x 74.3 cm)
Gift of The Contemporary Museum, Honolulu, 2011, and Gift of the Lannan Foundation (TCM.1997.44.2)
TCM.1997.44.2
Makiki Heights, Clean Room (24 May 2013)



Object Summary

7. Christopher Wilmarth
Clearing for a Standing Man No. 2, 1973/1986
Etched glass and steel
79 1/2 x 60 in. (201.9 x 152.4 cm)
Gift of Mr. and Mrs. Barney A. Ebsworth, 1986 (5501.1)
5501.1
900 S. Beretania St., Room 109, Wall behind oversize flat file (1 Jan 2006)

